

RAWCLIFFE LAKE. CLIFTON MOOR.

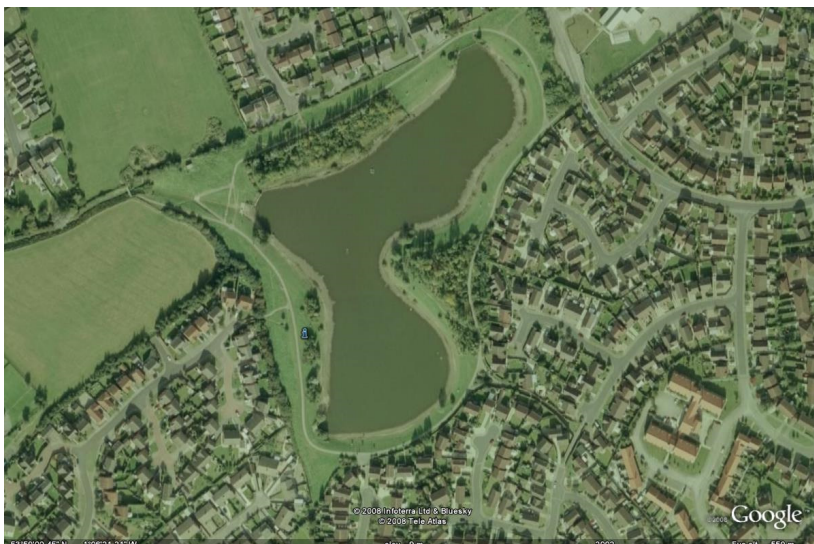

YDAA control the fishing in agreement with the City of York Council.

Night Fishing is not allowed.

Day tickets are available from the usual outlets.

This shallow lake is located in the centre of a large residential area.

There are various access points around the estates and parking is extremely limited. Great care must be taken when parking, so as not to cause inconvenience of any kind to the local residents. At all times anglers should ensure that they carry out their sport with consideration for the local residents.

It is a balancing lake for the surrounding storm water systems and contains a very large head of fish. Roach are the predominate species with skimmers, tench and chub also present. There are some very large specimen fish, which are often not reported. Maggots under a waggler or simple feeder tactics will account for the majority of species. The banks are exceptionally stoney so a free-standing tripod-style rod rest, or chair/box attachments will be required.

The venue is easily accessed by Car or even cycling, but can be popular with other people and is busy in the school holidays.

The "Friends of Rawcliffe Lake", City of York Council and YDAA have a very good working relationship, and the following additional regulations have been agreed for this water.

- **A responsible adult must accompany children under the age of ten at all times.**
- **No match fishing.**
- **No ground bait.**
- **Hooks are to be barbless, or 'microbarbed'.**
- **No keepnets.**
- **Rods limited to two (2) per person, not two per license.**
- **No night fishing, (not before 07:00 or after 22:00 hours).**
- **Litter. None to be left in the licensed area (5 metres back from the waters edge.**
- **No fishing or trespassing in the Nature Reserve areas**

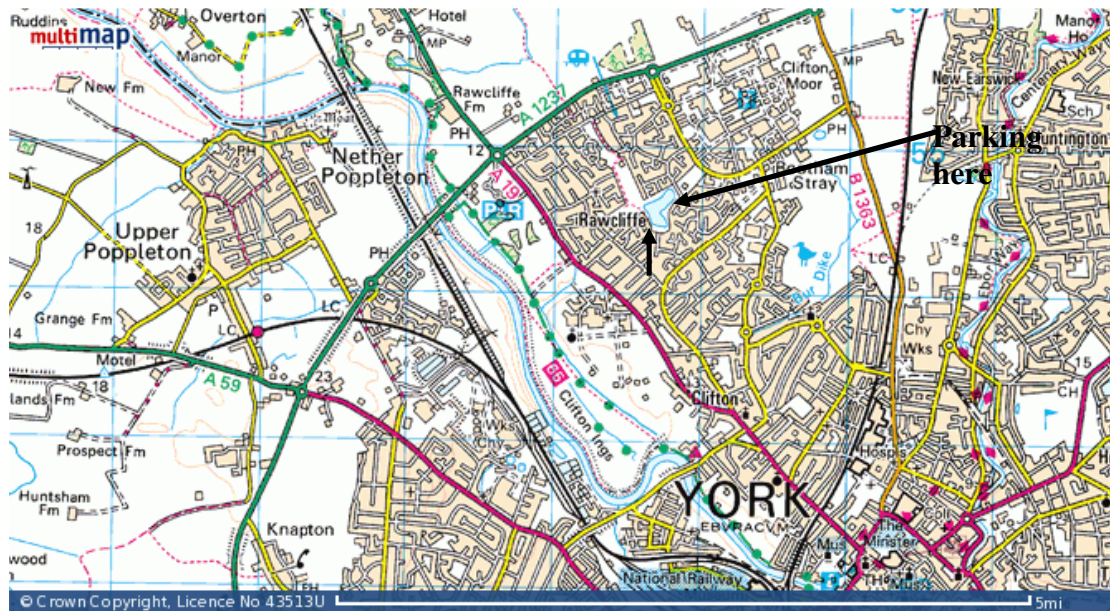

Travelling from the A1237 York outer ring road, turn off at the TESCO roundabout. Go straight on at the first roundabout then take the second turning on the right. This takes you to the various residential roads, which go around the fishery. Access points are adjacent to these roads please park with consideration for the residents.

Grid ref

Latitude 53°59'5.65"N

Longitude 1°6'14.76"W

Postcode district: ????????